En bateau (Im Boot)
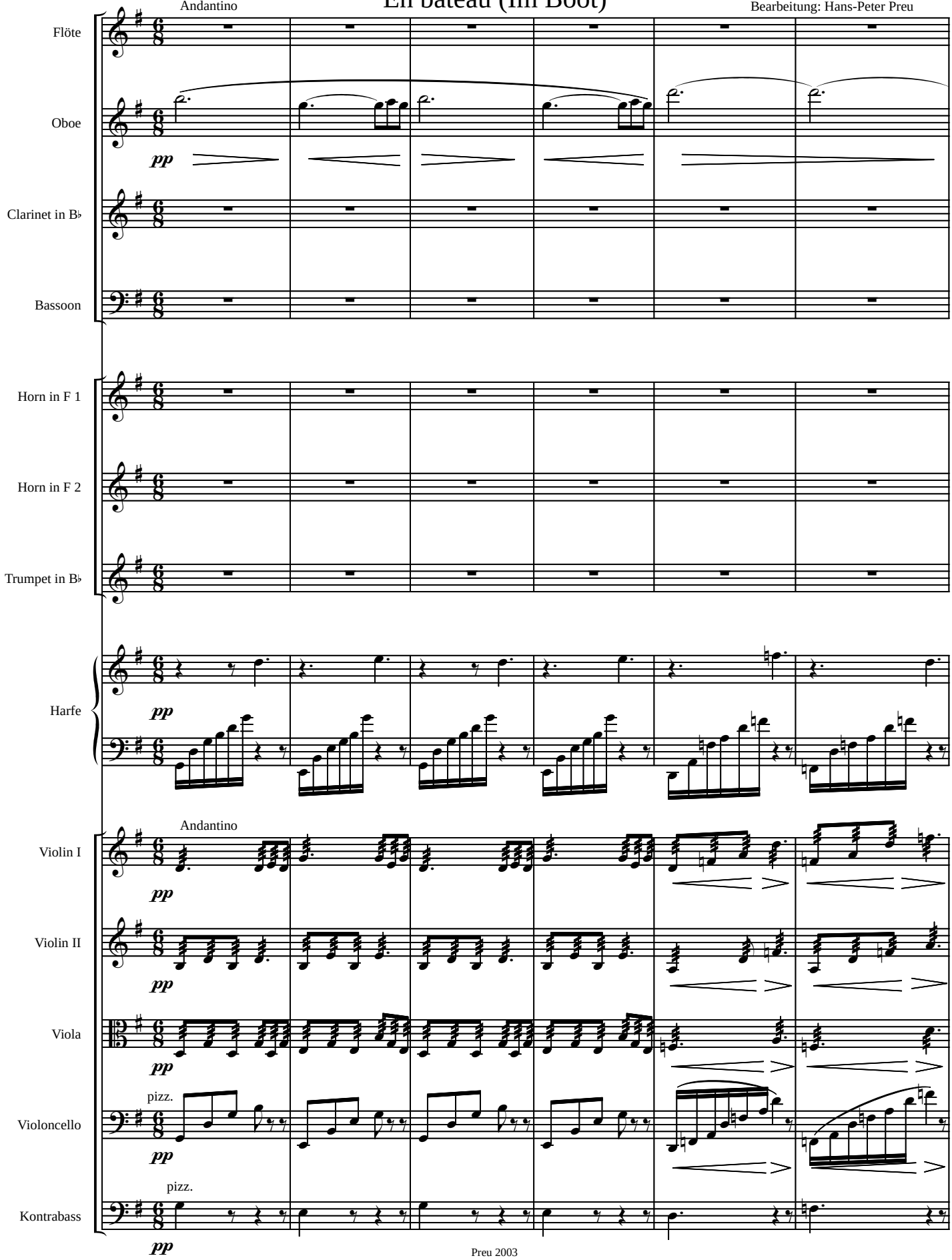
Claude Debussy
Bearbeitung: Hans-Peter Preu